

Serving more than
146 acres of
Neshoba County

The Fair Times.

Our 39th year

SUNDAY
July 25,
2021

Weather



KADEMI

Scattered Thunderstorms
High: 91 Low: 75

Winds SW at 5 to 10 mph. Chance of rain
50 percent.

What's doin'

TODAY

- 9:00 a.m. – Free Petting Zoo, Livestock Arena
- 6:30 p.m. – FBC Choir Concert, Founders Square
- 8:00 p.m. – Youth/College Worship Service, Cattle Show Barn

Complete schedule, page 12A

Inside



- Collins' legacy kept alive at Joe's Place, **1B**.
- McKee enjoys time with campground pals, **2C**.
- Payne once slept in a tent at the Fair, **2D**.



Mosley and Parks Darracott maneuver through six inches of mud at the Flea Market on Saturday.

Winsteads catch their Fair food

By Steve Swogetinsky

The Winsteads don't buy their Fair fish, they catch them. Cooking and eating good food made by their hands is a Fair tradition at the Winstead Cabin 194.

"We don't buy our fish," Lee Winstead said. "We catch them. I have a place on the Barnett Reservoir. I am known to crappy fish a lot."

A highlight is Saturday night when they have a fish fry which usually consists on catfish and crappy.

"We also hunt our deer meat, too," said Lee's wife, Hilda Winstead.

The Winsteads sleep about 10 to 12 people

during Fair week.

"You find out you have a lot of friends if you have a Fair cabin," Lee said with a smile. "A lot of our grandchildren live (elsewhere), and we enjoy seeing them. We have a lot of traditions to enjoy spending time with them."

The Winsteads aren't big on desserts, but there is an exception. Their son, Jeff, loves caramel cake.

"My sister, Margaret Goldman, started cooking him a caramel cake in 2004," said Hilda. "That was the year when he came back from Iraq."

Lee Winstead is a lifelong resident of Neshoba County.

"I would hitch-hike to the Fair," Lee Winstead

said. "I had a first cousin who showed cows. Years ago, when they brought the cattle in, they spent the night with those cows in the dairy barn. I would sleep with them at the dairy barn."

His family would come for a day at the Fair.

"My father and mother (Vester and Mattie Lou Winstead) would bring us," Lee Winstead said. "We would bring a picnic lunch. We might not come stay (only) one day but my parents loved the Fair."

Lee Winstead said he and some friends camped out in a tent at the Fair one year.

"Right where the petting barn is now and the amusement rides are, there was a pine thicket," Lee Winstead said. "We put a tent up in those pine

See **WINSTEAD**, page 6A

2020 souvenir wristbands, passes on sale

By Duncan Dent

The Fair Board is offering 2020 wrist bands, parking passes and barn passes at the Fair office on the Square as souvenirs.

Joseph Breazeale, 21, of Cabin 57 and a Philadelphia native, said he did not want a gap in his collection.

"I already have one for every other year and when I saw they were selling them for a dollar I had to come by and get one," Joseph said.

He said his girlfriend, Skyler Montgomery, also 21 and also from Philadelphia, saw that the board was offering 2020 wrist bands on Instagram.

Fair Board member Kaye Rowell was manning the table on Friday. She said by lunch they had sold about 150 wrist bands.

"That's pretty good," Rowell said. "We just put the announcement out last night."

Wrist bands and barn passes are \$1. Cabin owners can also pick up their envelope of two car passes for \$2.

Rowell said they expect to be at the office with the bands between 10 a.m. and 2 p.m. every day. She said to monitor the Fair's social media for announcements. She said there should be enough for everybody.

"We have plenty," She said. "We should not run out."

Rowell said her family has a tradition of cutting their wristbands off on the last day and putting them in a shadow box. She said she had one person come in and buy 20 wristbands.

"They said it was for an art project," Rowell said. "I have no idea what they are going to do."

Moments after Joseph left the office his twin brother William Breazeale came by to buy a wristband. He said he was going to add the band to his collection.



Joseph Breazeale shows off his souvenir 2020 wristband with girlfriend Skyler Montgomery.



Front left, Shaun Seales, Ward 4; Mayor James Young; Alderman at Large - James Waltman
Back left, James Tatum, Ward 3; Jim Fulton, Ward 2; Justin Clearman, Ward 1

All of us at City Hall would like to welcome you all to the 2021 Neshoba County Fair!

The City of Philadelphia, Mississippi

City Hall • 525 Main Street • Philadelphia, MS 39350-2954 • 601-656-3612

The Fair Times.

James E. Prince III
Editor and Publisher
jprince@neshobademocrat.com

Steve Swogetinsky
Managing Editor
news1@neshobademocrat.com

Joy Stewart
Advertising
joy@neshobademocrat.com

Duncan Dent
Staff reporter

Payton Bishop
Staff reporter

Audrey Hall
Staff reporter

Contributors: John Lee, Scott Hawkins, Jason Dyess, Coleman Eakes

If you miss a Fair Times
The Fair Times is published daily during the Fair. On Wednesday, The Neshoba Democrat is also delivered. If your area is having problems with Fair Times delivery, please contact us at (601) 656-4000 or text (601) 416-5117. The Fair Times is free and extra copies are available in bright yellow racks at the northeast entrance to the Square and along the road to the new section.

HOW TO CONTACT US

By telephone
Telephone: (601) 656-4000
Facsimile: (601) 656-6379
Text: (601) 416-5117

Web
thefairtimes.com
neshobademocrat.com

E-mail
fairtimes@neshobademocrat.com

Social networking
Facebook: The Fair Times
Twitter: @fairtimes #NCF2016
Instagram: @thefairtimes

Physical address
439 Beacon Street
Philadelphia, MS 39350

Story ideas
601-656-4000
fairtimes@neshobademocrat.com
txt 601-416-5117

News tips are encouraged.

Published by the staff of

THE NESHOPA DEMOCRAT



YOUR HEALTH IS OUR PRIORITY



NESHOBAGENERAL

Neshoba Central School Clinic \ 601.676.0525
Located on the Neshoba Central Elementary Campus
1002 St. Francis Drive \ Philadelphia, MS 39350

Neshoba County General Hospital – Nursing Home complies with applicable Federal civil rights laws and does not discriminate on the basis of race, color, national origin, age, disability, or sex.
ATENCIÓN: si habla español, tiene a su disposición servicios gratuitos de asistencia lingüística. Llame al (601) 663-1200. /CHÚ Ý: Nếu bạn nói Tiếng Việt, có các dịch vụ hỗ trợ ngôn ngữ miễn phí dành cho

Dedicated to Excellence in Healthcare

www.neshobageneral.com



YOUR HEALTH IS OUR PRIORITY



NESHOBAGENERAL

Philadelphia School Clinic \ 601.656.9183
Located inside Philadelphia Elementary School
406 Stribling Street \ Philadelphia, MS 39350

Neshoba County General Hospital – Nursing Home complies with applicable Federal civil rights laws and does not discriminate on the basis of race, color, national origin, age, disability, or sex.
ATENCIÓN: si habla español, tiene a su disposición servicios gratuitos de asistencia lingüística. Llame al (601) 663-1200. /CHÚ Ý: Nếu bạn nói Tiếng Việt, có các dịch vụ hỗ trợ ngôn ngữ miễn phí dành cho

Dedicated to Excellence in Healthcare

www.neshobageneral.com

Keeping the Fair Hydrated Every Day!

**PUT SOME JUNCTION
IN YOUR FUNCTION**

Call Denise for help planning your next
party or event! 601-750-1685

World's Best Chicken Tenders.

*"But those who drink of the water that I will give them will never be
thirsty. The water that I will give will become in them a spring of
water gushing up to eternal life." - John 4:14*



**WE
CATER!**

Philadelphia • Carthage • Newton • Macon
Oxford • Ridgeland • Union • Scooba • Louisville





**CHARLEIGH, CAROLINE, WARNER, GRAHAM, AND SALLYANNE
ARE READY TO BRING THE FUN BACK TO FAIR 2021**

ANNA CLARE SAXON, DMD

**AIRPARK**
— FAMILY DENTISTRY —

JOHN ANTHONY STEELE II, DMD

1060 HOLLAND AVE • PHILADELPHIA, MS 39350 • (601) 656-3275

Winstead

Continued from page 1A

trees and spent the week. That was a long time ago.”

The Winsteads love to go to the horse races.

“I love the horse racing. That is my favorite thing,” Winstead said. “I love the Veterans Day program. I am not real high on the programs at night. I go but that’s not my favorite thing. I like the political speaking.

“What I really love is we have neighbors from Houston, Texas,” Lee Winstead said. “They came in last night. I really enjoyed seeing them. I enjoy spending time with people I haven’t seen but once a year,”

“I like to sit out on the front porch and see who walks by,” Hilda said. “And seeing after grand kids.”

The Winsteads have been in their cabin location since 1973. The cabin is the original structure made out of rough lumber with many improvements, such as air conditioning, added over the years.



Jeff Winstead, Ford Winstead, Leigh Laine Winstead, Hilda Winstead and Lee Winstead

MICHAEL GUEST
U.S. CONGRESS

Have a great Fair!

facebook.com/MichaelGuestforCongress @GuestCongress
Instagram.com/MichaelGuestforCongress MichaelGuest.ms

Paid for by Friends of Michael Guest

Feed the whole Family during the Fair.

Dine-In Only Specials throughout the Week.

FAMILY MEALS ONLY \$45.00
Pancake breakfast, Chicken Spaghetti, Chicken Alfredo, Italian noodle salad and Spaghetti
Served with Salad and Bread as a family meal. Feeds 4 and includes 1 gallon of tea.

OUR HOMETOWN
PHILADELPHIA
FAMILY STYLE RESTAURANT

257 West Beacon St. • Philadelphia • 601.650.3689

Antique car show at Founders Square today

By Sarah Watkins

Organizers expect some 60 to 65 antique automobiles to converge on Founders Square today for the annual Antique Car Show.

"I always like to be there early so I can find a good place to park my car," said James Frank Chaney, who along with Larry Nicholson has coordinated the show for about the past 17 years.

Chaney said people from throughout the state come to show their antique vehicles and to see antique vehicles. Many of the vehicles on display are local.

The Tinsley family of Philadelphia plans to take their truck, Big Red, a 1948 F5 Ford truck that was owned by the late-Plez Tinsley Sr. to the show.

Plez left the truck to sons Billy and Mike after he died in 1995 and the brothers recently completed a restoration of Big Red.

"It went to the wire getting Big Red ready," Billy said. "My nephew Thomas Tinsley installed a new car-

buretor in the nick of time. I took it for a test drive and it is now parked within a mile of the Fairgrounds at sister Jo Ann's home. All systems go."

The carburetor is just the latest element in the frame-off restoration that repaired the metal on the truck and gave Big Red a fresh bright red paint job.

Big Red is a step up from a regular pickup truck with a bigger frame than a regular pickup truck and has a V8 flathead engine with a four on the floor. Big Red is decked out with a flatbed and a large wench on a boom that is perfect for hauling timber or pulling other vehicles out of jams and towing them.

Plez Sr. used to take Big Red to the Fair years ago and the family is excited to be bringing it back to the Fair this year.

"Hopefully maybe we can get a picture of all of ... Daddy's great-grandchildren at the Fair," said Jo Ann Tinsley-Rounsaville. "It would be a great time to do that. He would be tickled to death."



The Tinsley's "Big Red" will be on display at the antique car show.

Y'all Have a Great Time at the Fair!

ROGER WICKER IS FIGHTING FOR YOU

- Supporting a stronger, more capable military to defend our nation (*SHIPYARD Act S.1441*)
- Blocking Democrats' attempts to take over our elections
- Holding Big Tech accountable for conservative censorship (*PRO-SPEECH Act S.2031*)
- Supporting job creation and infrastructure like roads, bridges, and broadband internet

Roger
WICKER
U.S. Senator

PAID FOR BY WICKER FOR SENATE

wickerforsenate.com



Bethany Chunn, Darci Chunn, Eli Chunn and Charleigh Speele feed the animals at the petting zoo.



Maggie Bradley, Liam Bradley, Tommy Bradley, Jessie Pendergrass, Heather Pendergrass and Audrey Pendergrass take a stroll through the Midway.

WELCOME BACK TO THE FAIR!

FEED THE FAMILY!

Krystal

10 CANAL PLACE • PHILADELPHIA
601-389-1100

HWY 19 SOUTH • MERIDIAN
601-693-6277

*Rose Hill Cemetery
Costumed Tour*

12th Anniversary Tour

The cast of Rose Hill Company brings Meridian history to life.

SAT., SEPT. 25 • 7-9 P.M.

FREE ADMISSION (DONATIONS ACCEPTED)

OFF EIGHTH ST. • MERIDIAN

Parking available at Calvary Baptist Church for a small fee.
601.479.2483 or 601.482.9752

Funding by Meridian Council for the Arts.

Largest storytelling event in east Mississippi.

Romani burial grounds are encompassed in the cemetery includes the King & Queen of the Gypsies.

Victorian-age cemetery with Meridian stories of history as well as those from throughout the State.

Rose Hill Company wearing period costumes teaches history and heritage through the arts of storytelling and drama.

Wile wins Saturday's Heart O' Dixie Triathlon

By Steve Swogetinsky

Daniel Wile of Meridian braved the humidity and the weather to win the 41st Heart O' Dixie Triathlon Saturday morning.

Wile finished the course with a time of 2:07:37.

Megan Davis of Biloxi was the first female finisher.

The first Heart O' Dixie Triathlon was first run in 1980. It was the longest running triathlon in the United States until it was paused last year.

The triathlon begins with the .5 mile swim at Lake Tiak-O'Khata. That's followed by the 27.5 mile bike race which progresses through the rolling red clay hills down Highway 25 to Philadelphia. It concludes with a seven-mile run to the Neshoba County Fairgrounds.

As always, a large crowd gathered at the Grand Stands afterwards for the awards ceremony.

The Heart o' Dixie Triathlon is a project of the Philadelphia Sertoma Club, which has done the event ever since the start. All money raised goes back to the community through various projects.



Daniel Wile of Meridian crosses the finish line in first place.



Bobby's Jewelry
Welcomes You to the
**2021 Neshoba
County Fair!**

SPECIALIZING IN BRIDAL JEWELRY SINCE 1998
New Jewelry and Estate Jewelry

Come see us for all your jewelry needs!

Bobby's
JEWELRY

Specializing in Bridal Jewelry since 1998

201 W. Beacort St. Philadelphia, • 601-656-9708

Bobby M. Smith and Bobbie Kay Waddell, Owners



Sarah Kate Nolan, 6, holds a bunny at the petting zoo.



Seated from left to right: Obbie Riley - District 5, Kevin Cumberland - District 2, Keith Lillis - District 1,
Back row from left to right: Kevin Wilcher - District 4 and Kinsey Smith - District 3

WELCOME TO
**PHILADELPHIA
& NESHOPA
COUNTY**

A GREAT PLACE TO VISIT,
A GREAT PLACE TO CALL HOME.

THE NESHOPA COUNTY
BOARD OF SUPERVISORS



Minah Mooney, Zach Stewart, Tracey Yates, Audie Stewart and Eva McGee spend quality time together on the front porch.



Mamie Marshall, 10, and Hallie Hilman, 11, walk around the petting zoo.

Best wishes for a safe, fun and healthy Fair Week!

Rush Medical Clinic Philadelphia

A division of Laird Hospital

Clinic hours

Monday–Friday 8 a.m.–6 p.m.

Saturday 8 a.m.–12 noon

Walk-ins Welcome!



Providers

Dr. Krista Boyette • Dr. Patrick Eakes • Dr. Chris Webb • Kayla Barnett, FNP

For appointments:
601.656.6921



1106 Central Drive | Philadelphia, MS 39350 | rushhealthsystems.org

SUNDAY ★ JULY 25, 2021

Midway open 12:00 p.m. – 1:00 a.m. Mitchell Bros. and Sons Amusements.
Exhibit Hall OPEN 8:00 a.m. to 10:00 p.m.

- 9:00 a.m. Free Children's Petting Zoo – Livestock Area
Presented by G & J Traveling Petting Zoo
- 9:30 a.m. Worship service conducted by Rev. Scott Boatner and God's House –
Founders Square
- 10:30 a.m. Antique Car Show – Founders Square
James F. Chaney, Chairman – Larry Nicholson, Assistant Chairman
- 1:00 p.m. Bluegrass music by the **VERNON BROTHERS** – Grandstand
- 1:30 p.m. Children's Concert, Kevin Cole, Bandmaster – Founders Square
Children are encouraged to bring pots, pans, drums, horns, etc., and
become a member of the band.
- 2:00 p.m. Harness and Running Horse Races – Racetrack
Sponsored in part by Pearl River Resort
Colors presented by Neshoba Central HS Jr. ROTC
- 6:30 p.m. Concert by **FIRST BAPTIST CHURCH CHOIR**, Philadelphia, MS
Founders Square
- 8:00 p.m. **GOSPEL MUSIC CONCERT** featuring **Cornerstone Quartet** and **OneWay**,
Bob Breland, Emcee – Founders Square
Cornerstone includes Johnathan Ferguson, Rusty Walton, Michael Wells and
Thomas Knight. **OneWay** includes Casey Cappleman, Brock White, Jeff
Hollingsworth and Mark Bradbury.
- 8:00 p.m. **NCF 120 Youth / College Worship Service** – Cattle Show Barn
Phillip Prince, Coordinator
- 1:00 a.m. **MIDWAY AND CONCESSIONS CLOSE**



Addy Walker Phillips and Laney Griffis enjoy the rides!



Welch Forest Products would
like to welcome all of you to the
2021 Neshoba County Fair!



"Buyer of all types of timber and land."

UNION, MS • 601-774-8200

Woodstock Furniture **NEW PHILADELPHIA** **VALUE CENTER** **LOCATION**

THESE
ITEMS
IN STOCK

FAIR SPECIALS

THESE
ITEMS
IN STOCK

NEXT DAY DELIVERY + 24 MONTHS FREE FINANCING!

Reclining Sofa & Loveseat **\$1497***



Queen Bed **\$897*** / King Bed **\$1097***



Table & 6 Chairs **\$597***

Reclining Sofa & Loveseat **\$1797***



Queen Mattress **\$297*** / King **\$397***



Sectional **\$897***

Big Man Recliner **\$597***



Queen, Full or Twin Bed, Dresser & Mirror **\$497*** / King **+\$99***



Sofa & Loveseat **\$1097***



Rocking Recliner **\$497***



**"Wishing Everyone A
Safe & Happy Fair!"**

Offer valid through 8/22/21 or while supplies last. No guarantee exists that "In Stock" items are always in stock due to fluctuations in sales volume. Extended financing over 24 months does not qualify for special pricing. Cannot be combined with other offers. Mattress prices are for the mattress only and do not include foundation or box spring. Mattress foundations are available for purchase. Free items available while supplies last. Next day in carton to first floor doorstep delivery on new purchases made before 2:00 PM CST of in stock items being delivered inside Neshoba County, MS. Sundays excluded. Delivery time frame subject to availability. Showroom hours may vary due to Covid-19. Although every precaution is taken, occasionally errors do occur in print. We reserve the right to correct any such error.



Woodstock Furniture **VALUE CENTER**

Open 7 Days A Week!

Mon-Sat 10am-7pm | Sun 1pm-5pm





Cousins Luke Powell, Rhett Powell and Jack Haggard test the age-old question of how many kids can fit in a cardboard box!



Emma and Evie Jackson make the best of the Fair rain.

**WELCOME BACK
TO THE NESHOBA
COUNTY FAIR!**





Tammy Godwin, Alice Reese, Peyton Posey, and Harper Posey walk through the stables.



THANK YOU

Thank you for the opportunity to serve in the MS Senate over the last six years. During this time, I have proudly supported legislation to lower taxes, to support small businesses, to defend our second amendment rights, along with the right to life and religious liberties. I am humbled by the privilege to continue serving you, and I will keep working hard to protect the conservative values of the people of Mississippi – for my family and for yours!

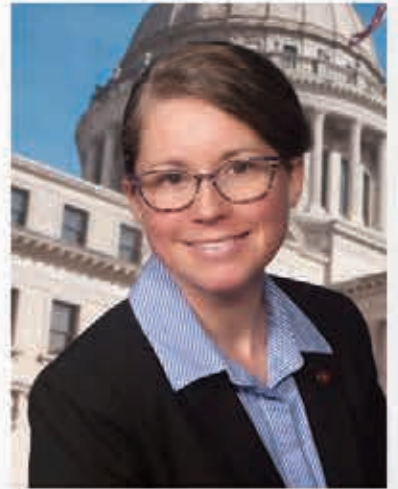

– Senator Jenifer Branning

JENIFER
BRANNING
S T A T E S E N A T E



TATE REEVES



Governor

**“The Neshoba County Fair is one of our family's favorite traditions,
and we are thrilled to be back this year!”**

Paid for by Tate for Governor

TateReeves.com

 fb.com/tatereeves

 [@tatereeves](https://twitter.com/@tatereeves)

 [@tatereeves](https://instagram.com/@tatereeves)



Hanna Collins, Parker Jo Collins, Jon David Collins, Ladner Hollingsworth and Mary Kate Hollingsworth

Collins' legacy kept alive at Joe's Place

By Sarah Watkins

Joe Collins' memory will live on at Cabin 920, or Joe's Place, which he built in the early 1980s.

"He passed away in February 2020, so this will be our first year without him," said Mary Kate Collins Hollingsworth, Joe Collins' granddaughter.

Joe's Place still retains the old couches Joe Collins furnished the cabin with in the 1980s, and the two-story cabin sleeps between 25 and 30 people.

"Originally where our cabin was built, there were no other fair cabins in front of it, so you could sit here and watch the horse races," Hollingsworth said.

Mary Kate Collins Hollingsworth said her grandfather would want them to celebrate the Fair and keep his legacy alive. This year the family plans to sit around their porch and tell their favorite stories of their grandfather.

"He'd want us to keep eating, playing dominos or cards and enjoy the Fair as if he were here," Mary Kate Hollingsworth said.

Even though this will be Cabin 920's first

year without Joe Collins, a new generation of children will be participating and bringing loads of entertainment to the cabin.

"We have had many births this year and marriages," Mary Kate said.

Mary Kate Collins Hollingsworth got married this year, and so did her brother Hugh Collins. Both siblings also have babies that will be at the Fair this year.

One of the Collins family traditions is cooking lots of food. Every Saturday, they cook seafood.

The big thing the family did when Joe

Collins was still alive was to wake up early and sit with him while he watched the races.

"Not everyone went, but if you typically went, he was going wake you up," Mary Kate said.

The family is looking forward to seeing old Fair friends and introducing the new babies, Parker Jo Collins, Hugh and Hanna Collins' baby girl, and Ladner Hollingsworth, Mary Kate and Zach Hollingsworth's baby boy.

"It's going to be a tough but exciting year," Mary Kate Hollingsworth said.



Joyner Applebee, 2, Emery Weaver, 1, and Baylor Weaver, 3, share the porch swing with a trio of dogs.



(L to R): Tinsley Rounsaville (5), Ty Rounsaville (3), Mary Clayton Byars (4), and Ava James Byars (9)

From our family to yours, we hope you have a safe and happy Fair!

Byars FURNITURE
ESTABLISHED IN 1953 | PHILADELPHIA MISSISSIPPI

319 BYRD AVENUE • 601-656-1802 • WWW.BYARSFURNITURE.COM

God's
House

VISIT US AT 256 GUM ST PHILADELPHIA, MS

WWW.GODSHOUSEMS.COM

LIKE US ON FACEBOOK "ATTENDING GOD'S HOUSE!"

**HAVE A SAFE
& BLESSED FAIR!**

**JOIN US FOR CHURCH
SUNDAY JULY 25TH
9:30AM
AT THE PAVILION**

**PASTORS
SCOTT & KARI BOATNER**

SERVICE HOURS
SUNDAY WORSHIP: 11:00AM
WEDNESDAY NIGHT: 6:00PM



JP Hancock, Matthew Nowell, Ryder White, Sanders Griffis, Rhett Stovall and Will Williams hit the Midway.



Jane Beasley, Reid Griffin, Madeline Griffin, Caroline Mars and Minnie Gamblin walk around the Midway.



Maggie and Emma wish everyone a great Fair!

WELCOME BACK!

WE WOULD LIKE TO WISH YOU ALL A SAFE AND HAPPY FAIR!

AMY K. TAYLOR
LAW FIRM

504 CHURCH AVENUE • PHILADELPHIA, MS
601.656.7301

B AND G
EQUIPMENT
LOGGING EQUIPMENT FULL SERVICE DEALER

10430 ROAD 383
PHILADELPHIA
(601) 656-7011
www.bandgequip.com

Nance has 70 years of Fair memories

By John Lee

Jenny Nance of Nance Cabin 224 has enjoyed the festivities of the Fair for more than 70 years, as she has been attending the Fair since she was just 6 years old.

Nance's original cabin, formerly named Ford Cabin 224, was built by her late father in 1957, who constructed the cabin from lumber off a tenant house on her old family farm. After the old cabin was torn down, what is now known as Nance Cabin 224 began construction in 1994.

"The cabin was left to me, so it's the Nance Cabin now," Nance said. "We're planning to renovate the cabin again next year with metal sidings and other things made to last."

Nance, 77, a native and lifelong resident of Clinton, said her favorite thing to do at the Fair is to visit with her neighbors, as the majority of the people around her in nearby cabins are people she only sees only once a year.

"Some of my other neighbors are from Florida and Texas," Nance



Jenny Nance relaxes on her front porch of Nance Cabin 224.

said. "We also have another cabin across the

Racetrack and two of my husband's sons stay in there. It's just like

a family reunion every year." Nance said she always invites

family and friends to attend the Fair. "I always tell them, 'You either like it or you don't,'" Nance said. "If you can't stand the heat or the dust or the dirt, don't come."

Nance also has plenty of company that comes to her cabin on the first Saturday of the Fair each year.

"We always have a lot of company that comes that day, usually around 25 and 30 people," Nance said. "We always look forward to the beauty pageant, and Hardy performing. We just look forward to everything."

Nance said the Fair is a place to relax and have fun, and every time you turn around, you're eating. She spends weeks cooking and getting ready, but the preparation is worth it. When it's all over, she's already looking forward to the Fair again next year.

"When you come here, you have to be happy," she said. "We're glad to be here and see everybody. It's a fun place to be."



**ALL AMERICAN
-PAWN-**

Quick Ca\$h & Amazing Deals!

Happy Fair Week!



**380 W. Main St., Philadelphia, MS 39350
601-656-7784**

**Welcome to our Fair City
& The Neshoba County Fair!**

Special Events!

UPCOMING SUMMER & FALL EVENTS

July 14-17 ~ Choctaw Indian Fair

July 23-30 ~ Neshoba County Fair

October 16 ~ HAM JAM!

Arts & Crafts Festival



**Community
Development
Partnership**

*It's Fun for the
whole Family!*

Chamber Industrial Development Main Street Tourism

256 W. Beacon Street
Philadelphia, MS

601-656-1000 • www.neshoba.org

NESHOBA MEDICAL ASSOCIATES

YOUR HEALTH IS OUR PRIORITY



Internal Medicine \ 601.656.6116
Family Medicine \ 601.656.1001
Pediatric Medicine \ 601.656.9900

N
NESHOBA
GENERAL

All services located on the NG Campus
in the Medical Pavilion
513 E. Hospital Road \ Philadelphia, MS 39350

Neshoba County General Hospital - Nursing Home complies with applicable Federal civil rights laws and does not discriminate on the basis of race, color, national origin, age, disability, or sex.
ATENCIÓN: si habla español, tiene a su disposición servicios gratuitos de asistencia lingüística. Llame al (601) 663-1200.
CHÚ Ý: Nếu bạn nói Tiếng Việt, có các dịch vụ hỗ trợ ngôn ngữ miễn phí dành cho bạn. Gọi số (601) 663-1200.

Dedicated to Excellence in Healthcare

www.neshobageneral.com



Kezia Miller splashes in a mud puddle after a downpour.

NOW ACCEPTING NEW PATIENTS

CLEANINGS AND EXAMS,
RESTORATIVE DENTISTRY,
ORAL SURGERY, ROOT CANALS,
BOTOX INJECTIONS,
AND DERMAL FILLERS



PHILADELPHIA FAMILY DENTAL
Sarah B. Skinner, DMD.





Mabry Ann McBride, 2, and Sadie Nell, 6 months, celebrate their first Fair.



Gentry Holley and Jack Haggard wait for the rodeo to begin.

Thank you
for a great
first year!



COLD WATER CAMP
PHILADELPHIA, MS
EST. 2020
www.coldwatercampneshoba.com



OPEN THRU SUMMER 2022

MUSIC TELEVISION®
MTV TURNS FORTY
PRESENTED BY THE MALDEN FOUNDATION



NEW HOURS	CONTACT US
MONDAY - WEDNESDAY: CLOSED	662.441.0100
THURSDAY: 10 AM - 5 PM	WWW.GRAMMYMUSEUMMS.ORG
FRIDAY: 10 AM - 5 PM	800 W SUNFLOWER RD.
SATURDAY: 10 AM - 5 PM	CLEVELAND, MS 38732
SUNDAY: 12 PM - 3 PM	

Breland Bungelow is where family reunites

By Sarah Watkins

The Breland Bungelow was built by the late Raymond Breland with materials from a family-owned supply store in the early 1970s.

Michael Beckham, who stays at the Bungelow, appreciates his grandfather's hard work to make their cabin feel like a home.

In the past, Beckham worked in the oil field out of Texas and he would have to ask to take off 2 to 3 years in advance to be able to attend the Fair. Now Beckham is self-employed and works as a cabling contractor for Mississippi electric co-ops.

"It's much easier to make the fair," Beckham said of his new work.

Beckham and his fiancé, Laurel Ball of Louisville, started going to the Fairgrounds to grill or ride around this year as soon as the electricity was turned on in May.

At first, Ball did not understand how seriously Beckham took the Fair. Now Ball feels the same way Beckham does about the Fair.

Beckham and his mother, Terri Breland Eaves, a native of Philadelphia, live in the Linwood community in Neshoba County and are not far from the Fairgrounds.

"The Fair is a reunion that never gets passed up," Beckham said.

The Breland Bungelow cabin residents do a lot of cooking, with Beckham and his family members taking turns cooking.

"If you ever make your way over to the Bungelow, you definitely won't leave hungry," Beckham said.



Michael Beckham

HEAD
AUCTIONS & REALTY

**HAROLD T'S
TRADING POST
EXCESS INVENTORY
LIQUIDATION**



Starts: Fri, Aug 13
Ends: Mon, Aug 23
For more information and
to register to bid visit
HeadAuctions.com

This collection will be sold
ONLINE ONLY. Contents include
but are not limited to guitars,
vinyl records, music memorabilia,
furniture, glassware, home decor
and more!
First of multiple auctions.



William Lindsey Head 601-259-4466

MS Auction License 892



**Mitchell
Bros. & Sons**

**2021 FAIR
SPECIAL**

THURSDAY & FRIDAY • 5-11PM
SATURDAY - LAST FRIDAY
12PM - 11PM

Slidell, LA • 601-656-8480

Cabin history began with a simple phone call

By Sarah Watkins

One phone call 20 years ago led to the Jones and Chunn families buying Cabin 201-A.

LeighAnn Moore Jones recalls receiving a telephone call from Scott and Carla Johnson, the previous owners of Cabin 201-A.

"Sometime in the middle of that year, Carla called and said, 'I know y'all like the cabin. Would you be interested in buying?'" And we said, "Yes!" LeighAnn Jones said.

This year, the family did some minor renovations, such as putting in new cabinets and getting new furniture for the downstairs living room.

At the time, LeighAnn's oldest daughter, Bethany, whose married name now is Chunn, was 5 and her youngest son, Cole Jones, was 1.

The family could tell Cabin 201-A was located in an excellent neighborhood for them and their children.

Now LeighAnn's granddaughter Darci Chunn, 3, is growing up in the same Fair cabin her mother, Bethany, enjoyed as a child.

The family enjoys attending pre-fair events each year almost as much as attending the Fair.

"During pre-fair, you get to know your

neighbors because once the fair starts, it's so busy," Jones said. "This is one of those neighborhoods where they're first-year fair neighbors, then you're friends, and then they become your family."

The Chunnns and Joneses, who live about a mile from the Fairgrounds, keep in contact with their Fair family throughout the year. They take their vacation time during the Fair each year, and they also keep a countdown until the power comes on at the Fair.

One of the families' traditions is having a big Sunday lunch with Jones' husband, Chris' family, and the Womble family. The lunch includes country vegetables and ham.

LeighAnn Jones also put her spin on the cabin with her original artwork pieces. Jones painted different designs on the staircase and painted a kitchen table with Fair cabins.

"She's a painter," Bethany Jones Chunn said of her mother.

Some fairgoers will ask Jones to do signs and paintings for their cabins.

The Jones and Chunnns go to the annual car show to support their Pawpaw, Mack Jones, who usually has two or three cars at the event.

This year LeighAnn and Bethany said they plan to take 3-year-old Darci to the first pageant she will be old enough to remember at the Fair.



Bethany Jones Chunn, Darci Chunn and Leigh Ann Jones

Welcome back home!



Home: the place where you hang your 2021 commemorative apron and enjoy The Fair with friends and family!

**Welcome back, y'all!
May this be the best year yet!**



The Citizens Bank SM

Proudly serving:

Attala, Forrest, Harrison, Jackson, Lafayette, Lamar, Lauderdale, Leake, Kemper, Madison, Neshoba, Newton, Oktibbeha, Rankin, Scott and Winston counties.



Brooks Martin and Cruz Sullivan shoot waterguns off their porch at passersby.



THE 2021 NESHOPA COUNTY FAIR

*Enjoy the
Fair!*

The Clothesline

208 N. BYRD AVE. • PHILADELPHIA • 601-389-0440

FAIR HOURS: T, W, & F; 10:00AM-5:30PM • SAT.: 10:00AM-4:00PM • CLOSED MON. & THU.





Alex Alley, Will Stokes and Maggie Darracot enjoy some time together and catching up.



Laura Cieglo, Violet Jo Riddell, Mollie Riddell, Eliza Riddell, Rick Riddell and Bennett Riddell take a walk to the petting zoo.



Quality Hospice Care, Inc.
"Committed to Comprehensive Health Care"
"Serving Central Mississippi"
317 RANGE AVENUE • PHILADELPHIA, MS • 601.656.5252



#thetearoombeautybar
THE TEA ROOM
Love, Stephanie, Maddy, Meg, Anna & Kendall



Evie Clair Jackson enjoys her first Fair Rodeo!



Emmy Ruth DeWeese, David DeWeese, Michelle DeWeese, Ginger DeWeese, Laurel Casstevens, Ginny Casstevens and Nikki Casstevens Facetime a friend on the porch.



Janice Sansing, Larkin Sciple, Tammy Martin, Kayla Martin and Wyatt Martin visit on the porch.



A cake from the Breland Cabin 270-A



Joyner Applebee, 2, and her cousin Baylor Weaver, 3, splash through the rain and puddles.



WE SWING FOR THE FENCES EVERY DAY

It's a phrase on the minds of Mississippi State fans everywhere since our Bulldogs won college baseball's coveted **National Championship** in June. Fact is, though, swinging for the fences is something we do every day as part of our drive to change the world.

COME CELEBRATE WITH US THIS WEEK

WEDNESDAY, JULY 28, 10-11:15 A.M.

MSU-Meridian tent on the Square
Enjoy giveaways and learn about our new
Physician Assistant Program

WEDNESDAY, JULY 28, 11:15 A.M.

Meridian Day Program in the Pavilion
Wear maroon or your national championship shirt

THURSDAY, JULY 29, 2 P.M.

"Football at the Fair" in the Pavillion featuring
MSU Head Coach Mike Leach

WE RING TRUE™



MISSISSIPPI STATE
UNIVERSITY™

MSSTATE.EDU

The road to recovery starts with Performance Therapy.

**START LIVING YOUR LIFE TO THE FULLEST POTENTIAL.
FEEL BETTER-FAST. PERSONALIZED CARE. COMPREHENSIVE CARE.
HANDS-ON-TREATMENT. PROVEN RESULTS.**

When you're in pain, nothing seems right. You miss out on your favorite activities. You may miss work and be unable to earn a living or provide for your family. At Performance Therapy in central Mississippi, we offer hands-on methods to relieve your pain and improve your function and mobility as quickly as possible.

Whether you are nursing a sports injury, suffering from chronic back or neck pain, healing from orthopedic surgery, or recovering from a stroke, you want a rehabilitation practice that gives you the time and attention you deserve.

At Performance Therapy, we're focused on your recovery. Our physical, occupational, and speech therapists help people from all walks of life regain their physical function and mobility. Whether you're recovering from a sports injury, stroke, or orthopedic surgery, or you're suffering from chronic neck or back pain, you'll want to visit the rehabilitation specialists who give you the time and personalized attention you deserve. We've been serving patients like you in central Mississippi since 2004.



10 Convenient Locations across Central Mississippi:

- | | | | | |
|---|---|---|---|--|
| BRANDON
1301 W. Government St.
Suite 104
(601) 591-7540 | CANTON
1883 Highway 43 South
Suite C
(601) 667-3144 | CARTHAGE
1081 Highway 16 W
(601) 267-3241 | FLORENCE
2990 Highway 49 S
Suite A
(601) 891-8179 | GLUCKSTADT
464 Church Road
Suite 400
(601) 707-5943 |
| MAGEE
720 3rd Street SW
(601) 439-7042 | PELAHATCHIE
201 S. Brooks Avenue
(601) 759-5006 | PHILADELPHIA
921 W. Beacon Street
(601) 650-0002 | RAYMOND
13010 Highway 18
(601) 857-2229 | WIGGINS
BATSON PHYSICAL THERAPY
711 Hall Street
(601) 928-6110 |

**SPECIALIZING IN: PEDIATRICS | AQUA THERAPY | PELVIC FLOOR THERAPY | DRY NEEDLING THERAPY |
SPORTS INJURIES | CHRONIC BACK PAIN | SURGICAL RECOVERY | STROKE RECOVERY | SPEECH THERAPY |
OCCUPATIONAL THERAPY | PHYSICAL THERAPY | WORK CONDITIONING | WORK HARDENING | FCE**

**Call Performance Therapy at (601) 650-0002 to schedule your appointment at one of our
Central Mississippi locations, or you can request one online at www.performancetherapy.info.**

PerformanceTherapy
Comprehensive Care • Hands-on Treatment • Proven Results

RULES

Color the

Fair

- 1.) Color the Fair on this page or a paper plate or paper if your cabin has any.
- 2.) Email a photo of your drawing to fairphotos@neshobademocrat.com with ID and age before Wednesday at noon. Color and email any time before the deadline and we'll publish the best daily.

No official age restrictions because we're certain some enterprising adults will get a late-night notion to color on a porch. We're on the honor system here. Trickery may be published and possibly awarded if it's good. But we're not responsible if your neighbor signs your name.

Verified youngsters, however, will be given publishing preference. We're looking for creativity and emotion. We can only take so many jokes. A panel of top-secret judges will award a prize to be announced in Friday's Fair Times. No calls, please.



McKee enjoys time with campground pals

By Steve Swogetinsky

Deborah McKee looks forward to enjoying spending time with her friends at the Fair each year.

McKee is retired from the Madison Police Department. She and her husband, Reggie, live in DeKalb.

"I married Reggie and have been coming here for the past eight years," McKee said. "It is like taking a burden off of my heart. I have never seen so many friends in my life. I love seeing the same people every year."

"It's the same group every year. I help with the cooking. The week before the Fair, all of us get together and cook something different every night. And then we enjoy doing things when the Fair starts."

McKee is a fan of the horse racing.

"My favorite part of the Fair is the horse racing," McKee said. "Someone asked me the other day if I am coming to shake the bucket. They have chips and we bet on the horses. I love that part."

She also likes to go to the concerts.

"I have a friend who has a cabin and we go down and spend time when them," she said.

McKee said the one thing about stay-

ing at the camp grounds is that she can go down and enjoy the activities. And then she can leave all the excitement there and come back to the quiet of the camp grounds.

This year will be a little sad for McKee after her mother-in-law, Odessa Whitehead, died last year.

"I think about her every time I walk by her camp space," McKee said. "My daughter is in her spot this year. They had been coming for years and years."

McKee said friends from out of town come to stay with them.

"Right now, it is me and Reggie," McKee said. "Some of his people from Louisiana come every year. One of his cousins, Troy, was on the 'Swamp People.' He catches the alligators with his hands. He is trying to come this year."

McKee is enjoying spending time with her grandson, Josh. He likes the rides, McKee is a big Mississippi State fan and is happy that the Bulldog baseball team won the college baseball World Series. She doesn't attend the games but she enjoys watching them on television. A friend who attended the World Series in Omaha brought her a T-shirt which she was proudly wearing. She is also an Alabama fan.



Reggie and Deborah McKee



**WELCOME BACK
TO THE
NESHOBAMA COUNTY FAIR!**

B&G TRANSPORT, LLC

1300 WEYERHAUSER ST.
PHILADELPHIA, MS 39350
P.O. DRAWER 647
OFFICE: 601.656.1262
FAX: 601.656.0006



**NESHOBAMA GENERAL WILL BE OFFERING FREE
VACCINATIONS AT THE NESHOBAMA COUNTY FAIR**

Neshoba General Team Members will be offering the COVID-19 Vaccine during the week of the Neshoba County Fair.

You may get your vaccine at the First Aid Center located behind the grandstand.

Vaccines offered daily from 10:00AM - 10:00PM

DEDICATED TO
EXCELLENCE
IN HEALTHCARE

**NESHOBAMA
GENERAL**

1001 HOLLAND AVENUE • PHILADELPHIA, MS • 601.663.1200 • WWW.NESHOBAGENERAL.COM
Neshoba County General Hospital - Nursing Home complies with applicable Federal civil rights laws and does not discriminate on the basis of race, color, national origin, age, disability, or sex. / ATENCIÓN: si habla español, tiene a su disposición servicios gratuitos de asistencia lingüística. Llame al (601) 663-1200. / CHÚ Ý: Nếu bạn nói Tiếng Việt có dịch vụ hỗ trợ ngôn ngữ miễn phí dành cho bạn. Gọi số (601) 663-1200.



As YOUR Commissioner of Agriculture and Commerce, I welcome you back to the Neshoba County Fair. The traditions here, the family time, the entertainment and fun have all grown from the roots of an agricultural event, much like the economy of Mississippi. I'm working for you to keep Mississippi's agriculture growing, our trade moving, and the supply lines flowing so we all have safe, healthy, affordable and abundant food. I'm putting conservative government to work for you.

- Andy Gipson

Commissioner of Agriculture and Commerce
Small Farmer Raising Timber, Cattle,
Chickens and Blueberries
Pro-Life Legislator of the Year 2014
Endorsed by NRA & Recipient of the
2013 NRA Defender of Freedom Award

Ordained Baptist Minister
Southern U.S. Trade Association
President
Husband to Leslie; Father of Joseph,
Benjamin, Abigail and Sarah

andygipson.com

 [CommissionerAndyGipson](https://www.facebook.com/CommissionerAndyGipson)

 [@CommAndyGipson](https://twitter.com/CommAndyGipson)

 [CommAndyGipson](https://www.instagram.com/CommAndyGipson)

Andy
Gipson

Agriculture Commissioner

Paid for by Friends of Andy Gipson



Sophia Saucedo, 13, draws the house from the Pixar movie "Up" on the front of her cabin.



Abby Fleming celebrates 9-month-old Parks Posey's first Fair.



Paid for by Friends of Delbert Hosemann

*It's great
to be
back at the
Neshoba
County Fair!*



DELBERT
LT. GOVERNOR



ANDREW DABBS, MD



YOUR HEALTH IS OUR PRIORITY



Surgery Clinic of Philadelphia \ 601.663.1234
1003 Holland Avenue \ Philadelphia, MS 39350

Neshoba County General Hospital – Nursing Home complies with applicable Federal civil rights laws and does not discriminate on the basis of race, color, national origin, age, disability, or sex. ATENCIÓN: si habla español, tiene a su disposición servicios gratuitos de asistencia lingüística. Llame al (601) 663-1200. CHÚ Ý: Nếu bạn nói Tiếng Việt, có các dịch vụ hỗ trợ ngôn ngữ miễn phí dành cho bạn. Gọi số (601) 663-1200.

Dedicated to Excellence in Healthcare

www.neshobageneral.com



SHANNON KIRKLAND, FNP-C
GRANT GUILD, MD



BOBBY H. SMITH, MD



YOUR HEALTH IS OUR PRIORITY



JESSE STOKES, FNP-C



Neshoba Family Medicine \ 601.650.1991
Neshoba Urgent Care \ 601.656.1465
1120 E. Main Street \ Suite 1 and 2
Philadelphia, MS 39350

Neshoba County General Hospital – Nursing Home complies with applicable Federal civil rights laws and does not discriminate on the basis of race, color, national origin, age, disability, or sex. ATENCIÓN: si habla español, tiene a su disposición servicios gratuitos de asistencia lingüística. Llame al (601) 663-1200. CHÚ Ý: Nếu bạn nói Tiếng Việt, có các dịch vụ hỗ trợ ngôn ngữ miễn phí dành cho bạn. Gọi số (601) 663-1200.

Dedicated to Excellence in Healthcare

www.neshobageneral.com



Tommy Dewese, Kathy Luke, Bob Luke, Matt Robertson and Elizabeth Luke prepare for a full day at the Fair.



Need a break from the Fair?

Weekly or Day Passes Available.

Raquetball courts, steam rooms, 4 weight rooms, smoothie bar and more!



113 LAKESIDE DR. PHILADELPHIA
601-650-0075
philadelphiaathleticclub.net



May God bless you and your family during the Fair.



Seth Hollingsworth, Ross Nicholson and Charley Hollingsworth take a break from exploring the Fairgrounds.



Jarred Fleming and Allen Hines do some people-watching on the front porch.

BUY A FOOTLONG GET ONE
50% OFF



Order online with code
BOG050

SUBWAY

595 EAST MAIN ST. - 601-656-6046
1006 CENTRAL DR. - 601-389-0020
INSIDE WALMART - 601-656-5200

*Welcome back to the
Neshoba County Fair!*



 **Weyerhaeuser**
www.weyerhaeuser.com/careers



Rylee Hardy, 7, Elles Mercer, 7, and Tynlee Hardy, 5, play in front of their cabin.



Above, Alan Hymel and Samantha Hymel are excited for this year's Fair. At right, Suzan Stephens-Bounds and Mark H. Bounds in Cabin 250 on Sunset Strip. Suzan has been coming to the Fair since she was 2 weeks old.



Jennifer Nance Rogers, Jason Rogers and Ginny Nance sit at Happy Hollow.



Above, Will Owen, Debra Yates and Miles Owen escape the sun on the front porch. At left, Dick Wheelock, Megan McCoy, Margaret Mayfield, Melinda Mclaurin, Alison Mayfield and Rob Mayfield catch up before the day gets started.



SINCE 1889,
THE NESHOPA COUNTY FAIR HAS BUILT A

LEGACY

of leadership and fellowship.

As Mississippi's flagship university dedicated to the success and advancement of this state, we're proud to recognize Mississippi's Giant House Party.

Ole Miss.



Scrabble is a go-to game for the McCoy's

By John Lee

Debbie McCoy has enjoyed spending time with her friends and family playing cards and Scrabble late into the night at the Fair for the past 55 years.

McCoy, a Neshoba County native, resides in Wells Cabin 249, which her father built in 1966. She said it is the original cabin and not much has been done since its construction. Her father built the cabin because her mother had wanted a Fair cabin for quite a long time.

"While I stay in the Wells Cabin, the McCoy Cabin, which belongs to my ex-husband, is right down the street where my grandson Cullen and the other kids can go play," she said.

McCoy's grandson, Cullen McCoy, said his highlight of the Fair is spending time with friends and family every year, and he loves to participate in family water balloon fights, which he's taken part in during his past couple of visits to the Fair.

"Cullen can also visit his mother's family cabin across the Racetrack, which is the Grantham Cabin," McCoy said. "Out here, Cullen and his friends and family can go places. It's a fun place to be a kid. You can stay up late and have fun."

Originally, the Wells Cabin did not have air conditioning until 1983, when McCoy's twin sons were born. She said the newborns needed the cool air. The cabin was also built over a ditch and she is planning to do some repairs since the cabin has started to sink a little bit to one side. Before this cabin was built, she rented one down the street by what is now the Stubbs Cabin.

"You can spend time with your family, you can play cards, you can play Scrabble, and hope it doesn't rain too much," McCoy said.

She said the Fair is a lot of work and money, and everyone involved is always exhausted. However, it's always worth it, and it's a lot of fun. Getting to visit with her friends and family is what she always looks forward to the most every year since she doesn't get to visit with them as much as she used to.

"Once you get to be my age, you get to spend more time with folks you don't get to see as often. We usually have around six to eight people in this cabin, but it depends from year to year," she said. "I've been coming to the Fair for a very long time, and I have a lot of good memories."



Debbie McCoy, right, and her grandson Cullen McCoy spend time with friends and family at her father's original cabin, Wells Cabin 249.

 A photograph of a horse race in progress on a dirt track. Several horses and jockeys are visible, competing. The scene is outdoors with spectators in the background.

The Fair is Back!

WE WELCOME YOU TO THE
2021 NESHOPA COUNTY FAIR!

TOLBERT
CHEVROLET/BUICK

1040 W BEACON ST • PHILADELPHIA, MS 39350 • (601) 656-4802

 A close-up photograph of a young girl with blonde hair, wearing a blue polka-dot dress and a large blue bow in her hair. She is smiling broadly and has her hand near her face, appearing to be in a state of daydreaming.

*"Daydreamin' about
the Fair!"*

WESTSIDE
BODY SHOP

COMPLETE COLLISION
REPAIR & TRUCK ACCESSORIES

CHRIS JONES, OWNER
20 WATER VIEW LANE • 601-656-9461



ANDERSON

Family Medical Center - Airpark

A Division of Anderson Regional Medical Center - South

Dr. Michael Shrock, Dr. Samantha Mosby and Hannah Johnson, FNP-C, take pride in providing quality medical care for you, your family and your business.

- Pediatric to Geriatric Care
- In-house Lab & X-ray Services
- Drug Screens
- Preventative Healthcare
- Worker's Compensation Exams
- Physicals (Pre-employment, DOT & Sports)

Monday - Friday
8 a.m. to 4:30 p.m.
Walk-ins are welcome!



**IF YOU NEED
CARE DURING
THE FAIR,
WE'RE HERE!**



1056 Holland Avenue • Philadelphia, MS • 601.656.8545

BullockAutoWorld.com



**CARS • TRUCKS • SERVICE
BRAKES • OIL CHANGE • TIRES**

**We STILL
Strive to Amaze You!**



Janet Perry and Tucker Hardy are dressed for Maroon Friday while they take a walk.



Rita Myers and her dog Milly Myers take a break from the sun.

Personal Care for Your Loved One



Atwood Personal Care Home started in our hometown of Kosciusko, MS in 1993. In 2016, we opened a 30 bed home in Kosciusko and have continued to grow and expand. In 2009, we opened a 32 bed home in our nearby fair city of Philadelphia, MS. Our homes are owned and operated by Mark and Debra Atwood, RN from Kosciusko, MS.

Although our homes offer different amenities, they all offer exceptional care to you and your loved ones. We provide a clean and homey environment to qualified residents while striving to meet their physical and emotional needs at a reasonable cost. Come see why Atwood's is the next best place to your own home.

Atwood Personal Care Home is a private pay facility. Long term care policies as well as veterans benefits can help cover monthly costs. Veterans OR their widows may be approved for VA benefits that can help cover HALF of our monthly cost, be sure to visit our website for more information on VA benefits and if your loved one qualifies!

- AMMENITIES:** Private rooms | 3 home-style meals per day | Laundry and Housekeeping
- Scheduled daily activities | 24-7 care by qualified staff | Assistance with daily living tasks
- Medication assistance | Individual emergency call system for each resident | Outdoor walking track
- Both homes are managed by nurses and on call 24-7!



COWBOY CHURCH AT THE NESHOBA COUNTY FAIR

JULY 25, 2021 • 9:30AM • IN THE SHOWBARN

With Chaplin Edward Smith, leading Jockey David Alvarez, and testimonies from local people. Prayer for all trainers and jockeys. And much more!

Prophetic artwork by Amy Rylander.



Chaplain, Edward Smith



Jockey, David Alvarez

Bring lawn chairs!



Bring lawn chairs!

GLOBAL VISION FAITH CHURCH

1006 EAST MAIN STREET • PHILADELPHIA, MS 39350 • (601) 389-7757 • GLOBALVISIONFC.COM



“...there isn’t anything like this, any place on Earth.”

- Ronald Reagan

Cherishing our old Fair memories while making new ones!



NANCE'S
NORTHSIDE SHORTSTOP
CONVENIENCE STORE

12070 Pecan Ave
Philadelphia
601-656-6088

~Locally Owned & Operated~

FAIR CITY
LIQUOR

12060 Pecan Ave, Philadelphia
601-568-5035

Open Monday thru Saturday, 10 am - 10 pm

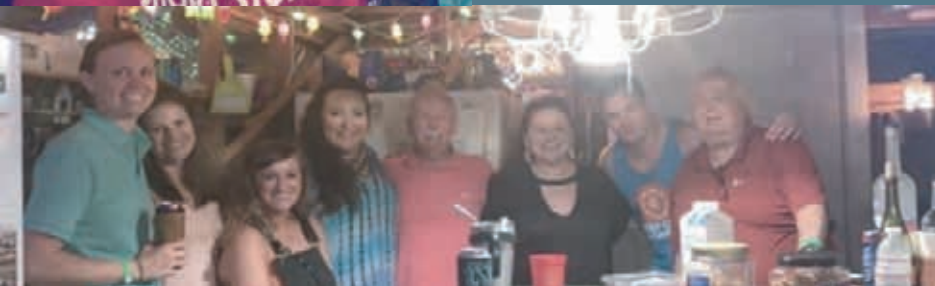

CRUISIN' ON THE CAROUSEL



JW Phillips, 2, enjoys the carousel with his dad, Jacob Phillips. JW loves horses and didn't want to get off.

Payne once slept in a tent at the Fair

By Audrey Hall

Janice Smith Payne and Uhl Payne bought Fair Cabin 150 in 1967 several years before they bought a house.

Uhl Payne built the original cabin for only \$800 in 1967. Their son Paul Payne was born July 12, 1968.

"We brought him to the cabin when he was two weeks old," Janice Payne said.

Uhl Payne grew up close to the Cold-water community and remembered attending the Fair as a child.

"The Grandstand used to be a lot bigger than it is now, and when we were kids, we would climb up to the top of it," Uhl Payne said.

Janice Payne grew up in Philadelphia, and her family would rent a cabin each year before the Payne's purchased Cabin 150.

Uhl Payne's family did not own a cabin. "One year, I slept in a tent," Uhl Payne said.

The Paynes' favorite part of the Fair is being around their family and other family members who have cabins close to them.

"We see people at the Fair that we only see once a year, so it's just like a reunion," Janice Payne said.

There is only one family in the cabin, but Janice and Uhl's granddaughters Baileigh and Landry Payne invite friends to stay the week.

The Paynes are retired and have been staying at the Fairgrounds most weekends leading up to the Fair.

Before the Fair every year, Janice Payne starts freezing and preparing food. She keeps every Fair menu taped to the cabin's refrigerator, and prepares enough food for 15 people.

"The most we've ever fed is Marty Stuart and his band," Janice Payne said. "We fed 97 people that day."

This year will be the tenth anniversary of them tearing down the old Cabin 150 and rebuilding it.

In 2011, a huge pine tree beside the cabin started pushing the old cabin, causing it to start leaning.

"We realized that the old cabin was so badly deteriorating and damaged, we just whipped it off the block and started from scratch," Janice Payne said.

Her son Paul Payne wanted the color pumpkin orange for the new cabin so that is the color the family chose.

One of the Payne's fair traditions is measuring their grandchildren's height each year.



Janice and Uhl Payne



Celebrate every day of the Neshoba County Fair!

Let Dr. Craig Martin and his Staff help you look and feel better.

GIFT CERTIFICATES AVAILABLE.
CONTACT US FOR A CONSULTATION

DR. CRAIG MARTIN

GENERAL DENTISTRY AND FACIAL AESTHETICS

1001 EAST MAIN STREET, PHILADELPHIA, MS • 601.656.3366





Gary Richard, Ashten Richard and Troy Husley wind down for the day.

Join us for an ECCC Reunion!

Monday, July 26 · 1 p.m.
Founders Square Pavilion

Visit with ECCC Alumni, Friends & Staff · Free Popsicles · Door Prizes



Don't miss the
Collegians rock-n-roll band!
Performances by the
Centralettes & Cheerleaders!

REGISTRATION NOW OPEN
Fall Semester Classes
Begin August 16



*Programs Available in University Transfer,
Career & Technical, & Healthcare Education*

For more information,
email go2ec@ecc.edu
or scan the QR code



EAST CENTRAL

COMMUNITY COLLEGE
Decatur, MS 39327 • 877-GO-2-ECCC • www.eccc.edu

East Central Community College is an equal educational and employment opportunity provider.

**FAIR SUNDAY
SERVICE**

LOOKING FOR A COOL PLACE TO WORSHIP
ON THE SUNDAY OF THE FAIR?
JOIN US FOR GREAT FELLOWSHIP & WORSHIP

@ 10:00 A.M.

**Coldwater
BAPTIST CHURCH**

Meet your Fair neighbor

Cabin #254

■ **Where are you from?** I am from Philadelphia and now I live in Flagsouth, Arizona where I own a T-shirt shop.

■ **What is your favorite ride on the Midway?** I don't like ones that go up so The Sizzler for sure.

■ **What is your favorite Fair meal?** Anything my dad cooks on the smoker is amazing!

■ **What's one thing you especially look forward to at the Fair?** Seeing all my friends and family I haven't seen in a while and dancing all night long!

■ **How many people stay in your cabin during the week?** About 25

– By Annie Brewer



Annie Brewer



The Neshoba County Fair has been a tradition & destination for making memories since 1889.
Enjoy your time at the fair!

FIRST FINANCIAL BANK  **In the Business of YOU.**

510 Hwy 35 South • Carthage, MS 39051 | (601) 267-6657 | www.ffb1.com | Member FDIC



Lynda Gayle Robertson, Nikki Morrow, Kelly Ward and Cindy Young cook some Boston butts, ribs and sliders.



JASON MARTIN
REALTOR®
601.575.5744
jasonm@gohillphilly.com



DERIC HORNE
REALTOR®
601.416.7968
deric@gohillphilly.com



PAMELA BELK LOVERN
REALTOR®
601.720.3405
pamelabelklovern@gmail.com



JASON LOVERN
REALTOR®
601.416.1013
jasonlovern15@gmail.com



DALE GERMANY
REALTOR®
601.934.6146
dale@gohillphilly.com



MATTHEW SMITH
REALTOR®
601.692.5484
matthew@gohillphilly.com

VIEW ALL AREA MLS LISTINGS AT WWW.GOHILLPHILLY.COM

READY TO SELL?

HISTORIC LOW INVENTORY.

Call us Today!

Pre-approved buyers are looking for houses!



RESIDENTIAL • COMMERCIAL • LOTS & ACREAGE • PROPERTY MANAGEMENT
325 BYRD AVENUE • PHILADELPHIA, MS • 601-389-0003 • GOHILLPHILLY.COM



InTouch provides complete care for the whole family. Providing medical and mental health medication treatment and counseling. We have Family Nurse Practitioners and Psychiatric Nurse Practitioners to treat medical and mental health concerns. Children and adults.

Call us for an appointment Today!

MERIDIAN • PHILADELPHIA • NEWTON • ACKERMAN



**InTouch Health
& Psychological Services**

1120 E. MAIN ST. • STE. 24 • PHILADELPHIA, MS 39350 • 601-781-8677 • intouchheal.com



Ruth Whitehead, Debbie Lashley, Leighton Mcilwain and Jake Mathews relax on the porch.



Terri Fry and Judy Stephens repaint their chairs on the porch of their cabin. They decided to go with a nice and bright yellow color.



Jewelry Just 4 Fun
440 EAST BEACON ST. PHILADELPHIA, MS
601.656.8928





Emily Goss, Skyler Giller, Deborah Branning, Clay Goss and Asher Gilmer are all smiles for the Fair.



McLAIN SERVICES

601-656-6333

Welcome back to the Neshoba County Fair!

107 Magnolia Street, Philadelphia, MS 39350

For All Your Air Conditioning and Plumbing Needs!



Mason Williams, 5, Jayleigh Williams, 8, and Avery Williams, 4, play on their porch on the first morning.



**DON'T LEARN HISTORY.
FEEL IT.**

History is more than a timeline—it is a thread woven through all of our lives. Pick up that thread at the Museum of Mississippi History and the Mississippi Civil Rights Museum. Plan your visit today at twomississippimuseums.com.



TWO MISSISSIPPI MUSEUMS
MUSEUM OF MISSISSIPPI HISTORY | MISSISSIPPI CIVIL RIGHTS MUSEUM

42ND ANNUAL PHILADELPHIA SERTOMA CLUB

Heart O' Dixie TRIATHLON '21

THE PHILADELPHIA SERTOMA CLUB THANKS OUR MANY VOLUNTEERS AND SPONSORS FOR THEIR SERVICE AND SUPPORT ON THIS YEAR'S HEART O' DIXIE TRIATHLON.

 PHILADELPHIA SECURITY INSURANCE	 Since 1977 WOODY'S General Store Newport, MD	 The Citizens Bank
 NESHOPA GENERAL	 YATES	 Sta-Home Home Health • Hospice
 TRIPLE COMMER LOGGING INC.	 PHILADELPHIA PAC ATHLETIC CLUB	 AIRPARK FAMILY DENTISTRY
 PerformanceTherapy Comprehensive care • 2000+ sq. foot store • Proven results	 ALFA INSURANCE	 JUNCTION CONVICTIONLESS REFORMED

Big breakfasts to feed the cabin

Cabin Cuisine

ULTIMATE BREAKFAST CASSEROLE

Ultimate Breakfast Casserole

Prep Time: 15 mins

Cook Time: 45 mins

Servings: 8

3 eggs, beaten

1 pinch ground black pepper

1 (10.75 ounce) can condensed cream of chicken soup

16 ounces sour cream

1 (2 pound) package frozen hash brown potatoes, thawed

2 cups cooked ham, cubed

1 onion, chopped

¾ cup shredded Cheddar cheese

¼ cup butter, melted



Preheat oven to 350 degrees F (175 degrees C). Lightly grease 9x13 inch baking dish. Season beaten eggs with pepper; pour into baking dish. In a large bowl, combine soup, sour cream, hash browns, ham, onion and cheese. Mix thoroughly and pour over eggs. Bake uncovered for 30 minutes. Remove and drizzle over top of casserole. Return to oven and bake for an additional 15 minutes, until golden.

BREAKFAST POTATOES

Prep Time: 20 mins

Cook Time: 30 mins

Total Time: 50 mins

Servings: 4

4 medium russet potatoes

1 onion, roughly chopped

2 tablespoons olive oil

1 tablespoon ground cumin

1 pinch salt and ground black pepper to taste

¼ cup butter, cut into 4 pieces

4 slices bacon, chopped

¼ cup shredded sharp Cheddar cheese

Preheat the oven to 350 degrees F (175 degrees C). Cut potatoes into fourths and place in a large bowl with onion. Add olive oil, cumin, salt, and pepper; toss to coat. Cover with plastic wrap and place in the refrigerator until oven is preheated. Spread potato-onion mixture in an even layer on a baking sheet. Place butter on top

of the potatoes, 1 piece at each corner. Bake in the preheated oven until potatoes are tender, about 30 minutes. While potatoes are baking, cook bacon in a skillet over medium heat, stirring frequently, until evenly browned, 10 to 12 minutes. Remove to a paper towel-lined plate to drain. Transfer cooked potatoes to a serving platter. Top with Cheddar cheese and bacon.

BACON AND EGG TACOS

6 eggs

¼ cup crumbled cooked bacon

2 tablespoons butter

3 slices American cheese, diced

¼ teaspoon salt

¼ teaspoon ground black pepper

6 flour tortillas

1 cup salsa (Optional)

Whisk eggs together in a bowl; stir in bacon.

Melt butter in a skillet over medium heat. Add egg mixture; cook and stir until eggs are completely set,

2 to 3 minutes. Stir in American cheese, salt, and pepper.

Wrap tortillas in damp paper towels; microwave until warmed through, 30 seconds to 1 minute

Spoon ¼ cup egg mixture into the center of each tortilla; fold sides to cover. Serve with salsa.

BISCUIT CINNAMON ROLLS

Prep Time: 20 mins

Cook Time: 15 mins

Total Time: 35 mins

Servings: 20

Ingredients:

Butter for greasing

2 tablespoon brown sugar

Filling:

½ cup white sugar

2 tablespoons ground cinnamon

2 tablespoon brown sugar

1 tablespoon vanilla extract

Glaze:

½ cup confectioners' sugar

2 teaspoons milk

Biscuits:

1 (10 count) package refrigerated

biscuit dough

¼ cup butter, melted

Preheat the oven to 350 degrees F (175 degrees C). Butter the bottom of an 8-inch round or square baking pan and sprinkle with 2 tablespoons brown sugar. Combine white sugar, cinnamon, 2 tablespoons brown sugar, and vanilla extract in a bowl. Mix filling well. Separate the biscuits and roll or punch down each one until flat. Coat with melted butter and sprinkle each with filling mixture to coat. Roll up each piece of dough and cut in ½, placing each cut-side down into the prepared pan, yielding 20 pieces. Bake in the preheated oven until biscuits portion on top of rolls begins to brown, about 15 minutes. Remove from the oven and glaze.

LEMON-RICOTTA CORNMEAL WAFFLES

1 cup all-purpose flour

½ cup cornmeal

¼ cup white sugar

1 ½ teaspoons baking powder

½ teaspoon baking soda

¼ teaspoon salt

¾ cup half-and-half

½ cup ricotta cheese

2 large eggs

2 tablespoons melted butter

1 teaspoon lemon extract

cooking spray

Preheat a waffle iron.

Whisk flour, cornmeal, sugar, baking powder, baking soda, and salt together in a large mixing bowl.

Whisk half-and-half, ricotta cheese, eggs, melted butter, and lemon extract together in a separate bowl until smooth. Pour into the flour mixture and mix until thoroughly combined.

Coat the preheated waffle iron with cooking spray. Pour batter into waffle iron in batches and cook until crisp and golden brown and the iron stops steaming, about 5 minutes.



Robert Litton, Lisa White, Deborah Mckee, Josh Cooley, Don Johnson and Banker Fleming beat the heat at their picnic table.



Reid Murphy, William Murphy, Camp Murphy and John Burke Murphy enjoy the first morning of the Fair on the front porch of their cabin.

Lost & Found

The Mississippi Treasury has millions of dollars in our lost and found box.

See if any of this unclaimed money belongs to you!

1. Visit Treasury.MS.gov

2. Type in your name

(or the name of a family member, business, or local organization)

3. Click GO!



WHAT IS UNCLAIMED MONEY?

It is sometimes very difficult for banks, credit unions, utilities, and even retail stores to find the rightful owners of money. People move, families lose touch, and sometimes the money just sits there. After five years, these entities are required to turn that money over to the state to find the rightful owners, which is what our Unclaimed Money team does.



Scan to Search





Jay Brimer, 4, and Daisy Sabatier, 4, go for a wagon ride with Joe Sabatier, Carly Brimer, Wyatt Brimer, 2, and Emily Sabatier.



Nathan Sistrunk and Kristy Barrett catch up at the camper site.



Brynlee Jones, Emery Floyd and Natalie Floyd.

*Wishing all a safe
and happy Fair!*





Bentley Davis, Caitlin Davis, Easton Davis, Grandpa Raymond Lundy, Bailey Davis, Grandma Glenda Lundy, Eli Davis and Scott Davis have family time.

Hannah Hagerman, Jeff Davidson, Joy Ables, Georgia Claire Ables, Barron Hagerman and Ryan Davidson are excited for the Fair.

You're Invited!

Special Occasions invites you to attend the Ribbon Cutting Ceremony/Building Opening to be held on Saturday, August 21, 2021, at 1:00PM to celebrate twenty-five years in the formal-wear business, and for the dedication of the new building location in Philadelphia, 1034 Holland Avenue.

Special Occasions' new building has a beautiful bridal showroom area where bridal gowns are featured in the new Bridal Boutique Gallery. Our passion is to feature many great couture line for pageants and prom. The shoppe also has its own hair and makeup salon, tanning salons, little girls gowns in the Cinderella Room with accessories to complete.

Special Occasions will open a second location in Newton, MS after Labor Day to better accommodate our shoppers. Special Occasions continues to be the #1 formal-wear shoppe for bridal, prom, pageant and children's gowns for in-state and out-of-state customers.

Say YES to the Dress!



Special Occasions will give away FREE Special Occasion t-shirts to those who visit our new shop, enjoy refreshments, after the ribbon cutting ceremony, and sign-in to tour our newly renovated building.

**BRIDAL • PAGEANT • PROM
HAIR SALON • TANNING**
601-656-7474
PHILADELPHIA & NEWTON



Jaimee Mercer drinks her morning while Max Mercer, 6, sits on the front porch and colors.



Kerby Tinsley and John Tinsley enjoy a nice morning on the porch before heading out to the Fairgrounds.

IMPROVING YOUR QUALITY OF LIFE

At Total Pain Care, we believe that a comprehensive, interdisciplinary approach to pain management is essential to the evaluation and treatment of patients with acute, chronic and cancer pain syndromes. Our goal is to reduce suffering, increase function and productivity, while promoting independence and a higher quality of life for our patients. We are committed to treat patients with the highest standard of care available. Our physicians specialize in pain management and are trained to provide treatment across the full pain continuum, from the least invasive treatment to complex interventional therapies.

CONDITIONS WE TREAT

BACK & SPINE PAIN | BODY PAIN

CANCER RELATED PAIN | HEAD & NECK PAIN | HIP & KNEE PAIN

NERVE PAIN | SHOULDER & ARM PAIN

Visit our website for additional information on common conditions we treat and many of our treatment options that are available. www.totalpaincare.org



Dr. Charles C Martin, IV



Dr. Eric J. Pearson



Dr. Kenneth E. Staggs, Jr.



CALL 601-482-9224 TO SCHEDULE AN APPOINTMENT



Neshoba Outpatient Therapy \ 601.663.1482
205 E. Hospital Road \ Philadelphia, MS 39350

Neshoba County General Hospital – Nursing Home complies with applicable Federal civil rights laws and does not discriminate on the basis of race, color, national origin, age, disability, or sex. **ATENCIÓN:** si habla español, tiene a su disposición servicios gratuitos de asistencia lingüística. Llame al (601) 663-1200. **CHÚ Ý:** Nếu bạn nói Tiếng Việt, có các dịch vụ hỗ trợ ngôn ngữ miễn phí dành cho bạn. Gọi số (601) 663-1200.



YOUR HEALTH IS OUR PRIORITY



Dedicated to Excellence in Healthcare

www.neshobageneral.com



Neshoba Inpatient Therapy \ 601.663.1485
Located inside Neshoba County Nursing Home
1001 Holland Ave. \ Philadelphia, MS 39350

Neshoba County General Hospital – Nursing Home complies with applicable Federal civil rights laws and does not discriminate on the basis of race, color, national origin, age, disability, or sex. **ATENCIÓN:** si habla español, tiene a su disposición servicios gratuitos de asistencia lingüística. Llame al (601) 663-1200. **CHÚ Ý:** Nếu bạn nói Tiếng Việt, có các dịch vụ hỗ trợ ngôn ngữ miễn phí dành cho bạn. Gọi số (601) 663-1200.



YOUR HEALTH IS OUR PRIORITY



Dedicated to Excellence in Healthcare

www.neshobageneral.com

Versatility. It runs in the family.



Welcome back to the Neshoba County Fair!

M Series 579-141.4 HP Wide range of attachments



Stop In today to demo the do-it-all Kubota M Series tractors.

- Powerful and efficient engines for cleaner emissions and better fuel economy
- Ergonomic design for all-day comfort
- Electrohydraulic shuttle transmission for fast, easy shifting

Together we do more.

Windham Tractor & Implement Co

592 E. Main Street

Philadelphia, Mississippi 39350

601.656.2761

KubotaUSA.com

© Kubota Tractor Corporation, 2020. This material is for descriptive purposes only. Kubota disclaims all representations and warranties, express or implied, or any liability from the use of this material. For complete warranty, disclaimer, safety, incentive offer and product information, consult your local Dealer or go to KubotaUSA.com.

TWO-MAN JOB



Butch and Braden Copeland of Cabin 323 put a fresh coat of paint on the numbers.



KaiLynn Roberston, Lynda Gayle Robertson and Ella Gace Robertson

Wristbands, brochures deck walls of 898

By Sarah Watkins

Each year, members of the Robertson Family hang wristbands and brochures from the Neshoba County Fair on the walls of Cabin 898, a tradition started after the family purchased the cabin in 2002.

Now the wall is covered with wristbands and brochures from past Fairs in the Cabin the Robertsons of the Bond Community call their Farmhouse at the Fair.

Lynda Gayle Lewis Robertson, daughter of Frances Lewis and the late Gary Lewis, grew up 3-to-4 miles from the Fairgrounds, and her husband, Mike Robertson, bought Cabin 898 with Mike's parents, the late Truett and Melba Robertson, two weeks before the Fair in 2002.

Lynda Gayle said the main reason they bought the cabin was for their two daughters, Ella Grace and KaiLynn Robertson.

At the time, both of the Robertson daughters were young. Now the girls are grown and have some friends stay with them during the Fair.

"We own a farm, so we just go with the Robertson Farmhouse at the Fair," said Lynda Gayle Robertson, in explaining the theme of Cabin 898.

Lynda Gayle Robertson's late father-in-law and mother-in-law, Truett and Melba Robertson, sent her on a hunt to find the perfect cabin for the family in 2002, and she picked Cabin 898 that can sleep 20, but this year will only sleep the four Robertsons.

In the past, KaiLynn and Ella Grace Robert-

son's favorite part of the Fair was watching the horseraces with their late Pawpaw Truett.

They said they still plan to watch the horseraces even though they said it will be different without their Pawpaw.

Many of the Robertson family members have cabins at the Fair, and every Fair Sunday, they get together for a Sunday meal that has become a tradition for the family.

All the girls of the Farmhouse at the Fair Cabin make sure to get dressed and ready for the Monday Neshoba County Fair Pageant.

"My tradition is just showing up," KaiLynn Robertson said.

The family also enjoys pre-fair events. However, due to multiple deaths in the family, the Robertsons did not do much pre-fair stuff this

year, but they did attend the July 4 Shady Lane Smoke Off.

"We also really like the nightly entertainment," Lynda Gayle Robertson said, adding they are excited for the opportunity to see Hardy and Riley Green at the Fair this year.

During the Fair, the Robertsons do a lot of cooking on the grill. They typically do a steak night, boiled shrimp night and other themed-meal nights.

The Robertson girls also love to go to the Flea market and Lynda Gayle Robertson works the Heart O' Dixie Triathlon every year at the Fair.

"I work the transition from the bike to the run," said Lynda Gayle Robertson, who works as an assistant teacher.

White's Fair highlight is annual car show

By John Lee

Jerry White looks forward to one thing every time he attends the Fair: taking his Jeep to the Car Show on Sunday.

"The rest of my family is always wound up about the Fair, they're ecstatic about it every year," White said.

White, 66, grew up in Neshoba County and has been attending the Fair ever since he was born. He resides in the White Cabin 120, which has been rebuilt and renovated a couple of times since his grandfather, Homer White, built the original White Cabin in the late 1960s.

"My grandfather built the original cabin, which started as a one-story, in the late 1960s," White said. "It was torn down and rebuilt as a two-story in the early 1970s, and later in the 1970s it was renovated into a three-story, which is the current state it is in today."

White's favorite thing to do at the Fair is take his Jeep to the car show on Sunday.

"That's what I'm excited about every year," he said. "There's usually around six of us at the cabin, and they look forward to everything the Fair offers."

White said he is amazed to see what used to be trees and parking lots near where his cabin is located have a lot of other cabins in those places now. He said it is great to see how much the Fair has grown and expanded.

"We've been here in this spot for a lot of years," he said. "We used to bring refrigerators and beds and other equipment here back when the cabin was just one story. And when the Fair was over, we'd take it all back home. The Fair was and still is always a big deal for us."



Jerry White of White Cabin 120 enjoys spending time at his cabin and taking his Jeep to the Car Show on Sunday.



**JOHNE. STEPHENS CHAPEL
FUNERAL SERVICES**



Elain Gibson and John Gibson take a break on the front porch from getting their cabin Fair-ready.

**GlassWorx would like to
welcome you to the return of
THE NESHOPA COUNTY FAIR!**

**We wish you all a safe and
happy week!**



We Specialize in: Energy Efficient Vinyl Replacement Windows, Custom Mirrors,
Standard & Custom Shower Enclosures, Sun Rooms, Screen Rooms, Residential
Screens, Beveled Glass, Patio Canopy Covers, Hollow Metal Doors,
Commercial Door Locks & Closers, Screens, Solar Screens

1163 Weyehaeuser St. • Philadelphia, MS • 601.389.2020 • www.glassworxllp.com
Open Monday Thru Friday – 8am – 5pm



YOUR HEALTH IS OUR PRIORITY



PAIN MANAGEMENT

AZHAR PASHA, MD



NESHOBA OUTPATIENT INFUSION & ONCOLOGY



NESHOBA SLEEP CENTER

KARY WHITEHEAD, MD



NESHOBA WOUND CARE CENTER

GRANT GUILD, MD



- Neshoba Sleep Center \ 601.663.1332\1335
- Neshoba Wound Care Center \ 601.663.4224
- Neshoba Pain Management Center \ 601.389.1552
- Neshoba Outpatient Infusion and Oncology \ 601.389.1553



All services located on the NG Campus
1001 Holland Avenue \ Philadelphia, MS 39350

Neshoba County General Hospital – Nursing Home complies with applicable Federal civil rights laws and does not discriminate on the basis of race, color, national origin, age, disability, or sex.
ATENCIÓN: si habla español, tiene a su disposición servicios gratuitos de asistencia lingüística. Llame al (601) 663-1200.
CHÚ Ý: Nếu bạn nói Tiếng Việt, có các dịch vụ hỗ trợ ngôn ngữ miễn phí dành cho bạn. Gọi số (601) 663-1200.

Dedicated to Excellence in Healthcare

www.neshobageneral.com

WELCOME BACK!

RYAN, ASPEN, REECE AND EVERYONE HERE AT **MORGAN TILE CARPET ONE**
HOPE YOU AND YOUR FAMILY HAVE AN AMAZING 2021 FAIR!



TURNING HOUSES INTO HOMES SINCE 1938!



909 B STREET MERIDIAN, MS 39302. 601-485-8174. MONDAY THROUGH FRIDAY, 7:30-4:30



@MORGANTILE.CARPETONE



Vicki Stanley prepares to cruise around the Fairgrounds.



Emily Crenshaw, Miller Olmedo and Byron Tullos celebrate Miller's first Fair.



Mason Pilgrim, Joe Killens, Kristie Pilgrim and Todd Pilgrim relax before dinner.



Heidi Ingram snoozes on the porch swing.

HAVE A SAFE & BLESSED FAIR!

With Love From The Boatner Family



JODI | MICAH | JOSEPH | KARI | SCOTT | HANNAH | MATTHEW | JOHN SCOTT | ALLISON | WILLIAM

SCAN HERE
TO DOWNLOAD
OUR
MOBILE APP



JOIN US FOR CHURCH
SUNDAY
JULY 25TH 9:30AM
AT THE PAVILION



SCOTTBOATNER.COM | FACEBOOK.COM/SBMINT | YOUTUBE.COM/C/SCOTTBOATNER



Mariallen Moore, Kara Edwards, Abby Null, Creeth Stone and Scott Stone escape the sun at Cabin 908, named Stones Sundown Shack.



Welcome back to the FAIR!

YATES
BUILDING SUPPLY

406 SOUTH LEWIS AVENUE • PHILADELPHIA, MS 39350 • 601.656.3065



Emerson Jackson, 10, Ellington Connerley, 11, and Finley Connerley, 8, take a stroll down Sunset Strip.

Dr. Nicole F. Harrison

FAMILY DENTISTRY

UNION, MS

Welcomes all of you back to the Fair!

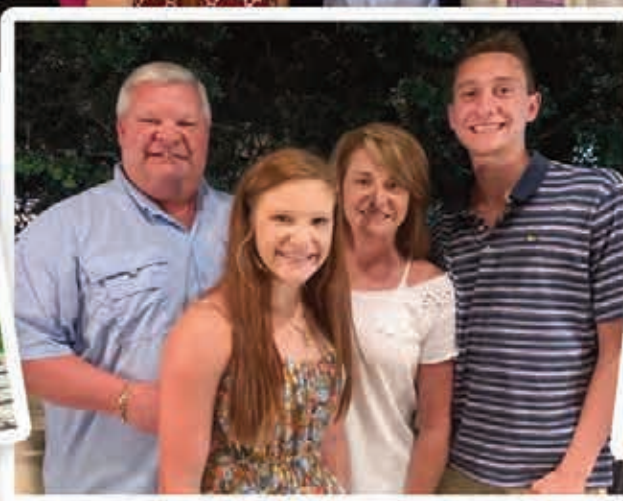

COMMITTED TO GIVING YOU AND YOUR FAMILY SOMETHING TO SMILE ABOUT.



Dr. Nicole Harrison, DMD
FAMILY DENTISTRY

GENERAL DENTISTRY | WHITENING | BOTOX

25043 HIGHWAY 15 • UNION, MS 39365 • (601) 774-9949 • NICOLEHARRISONDMD.COM



Ann Robertson, David Sellers, Lynn Sellers, Marvel Crawford, Ruth Robertson and Charlie Robertson find shade under trees with dog Zoey.

Laura Barrett, Lauren Barrett, dog Sophie, Austin Currie and Josh Barnett relax at their camper site.



Matt Cooley, his girlfriend Brianna Parkman, Don Johnson, Shelia Cooley, Lynda Pickett, dog Zoey, and Lakynn Pickett enjoy a nice evening outside their camper.

Square Peg MINI MALL

Family-owned *Featuring Square Peg Furniture*



**NEW ALL SOLID WOOD FURNITURE • LOW OVERHEAD, LOW PRICES • HOME DÉCOR
NEW LADIES AND CHILDREN'S BOUTIQUE CLOTHES • JEWELRY • COWHIDE BAGS**

335 W. MAIN STREET • PHILADELPHIA, MS • 601.416.6624

907 CARTER AVENUE, SUITE #2 • PHILADELPHIA, MS • 601.568.5222

• SQUAREPEGMINIMALL.COM

MEMBER OF THE BETTER BUSINESS BUREAU  squarepegminimall

Your third grader is halfway to college.

Are you halfway toward your college savings goals?

The Mississippi Treasury is here to help with two great plans!

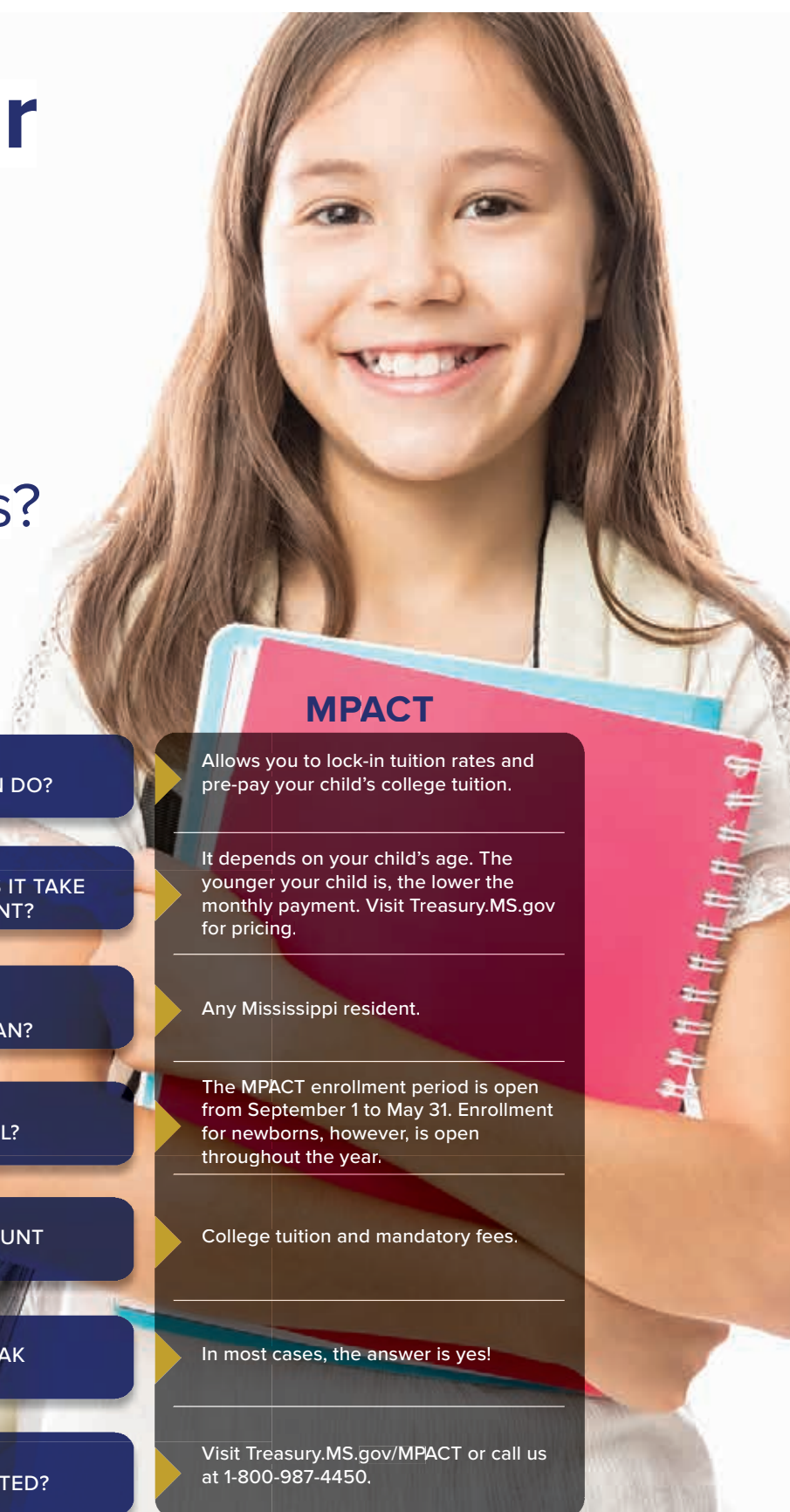

MACS

Allows you to open a tax-advantaged savings account that can be used for your child's education.

As little as \$25!

Almost anyone. Parents, grandparents, relatives, and friends can open an account and make contributions.

Anytime!

Tuition, books, supplies, and certain room and board expenses, as well as elementary and secondary tuition expenses for younger students.

In most cases, the answer is yes!

Visit Treasury.MS.gov/MACS or call us at 1-800-987-4450.



WHAT DOES THIS PLAN DO?



HOW MUCH MONEY DOES IT TAKE TO OPEN AN ACCOUNT?



WHO CAN START AN ACCOUNT OR PLAN?



WHEN CAN I ENROLL?



WHAT CAN THE ACCOUNT BE USED FOR?



DO I GET A TAX BREAK FOR INVESTING?



WHERE DO I GET STARTED?

MPACT

Allows you to lock-in tuition rates and pre-pay your child's college tuition.

It depends on your child's age. The younger your child is, the lower the monthly payment. Visit Treasury.MS.gov for pricing.

Any Mississippi resident.

The MPACT enrollment period is open from September 1 to May 31. Enrollment for newborns, however, is open throughout the year.

College tuition and mandatory fees.

In most cases, the answer is yes!

Visit Treasury.MS.gov/MPACT or call us at 1-800-987-4450.

This comparison is a brief summary of MPACT and MACS plans and is not a substitute for College Savings Mississippi contract documents. Prospective purchasers are urged to review those documents carefully.





JASON LOVERN
REALTOR
601.416.1013

HILL

REAL ESTATE GROUP, LLC

RESIDENTIAL • COMMERCIAL
LOTS & ACREAGE • PROPERTY MANAGEMENT



PAMELA BELK LOVERN
REALTOR
601.720.3405



10560 ROAD 759
PHILADELPHIA | MLS# 20-850

\$1,650,000



10400 COUNTRY LANE
PHILADELPHIA | MLS# 21-346

\$210,000



HWY 15
PHILADELPHIA | MLS# 21-193

\$150,000



16800 #125 HWY 21 SOUTH
PHILADELPHIA | MLS# 19-625

\$249,900



HWY 486
PHILADELPHIA | MLS# 20-834

\$82,500